

WAYNE LEE'S ROYAL OAKS ESTATES

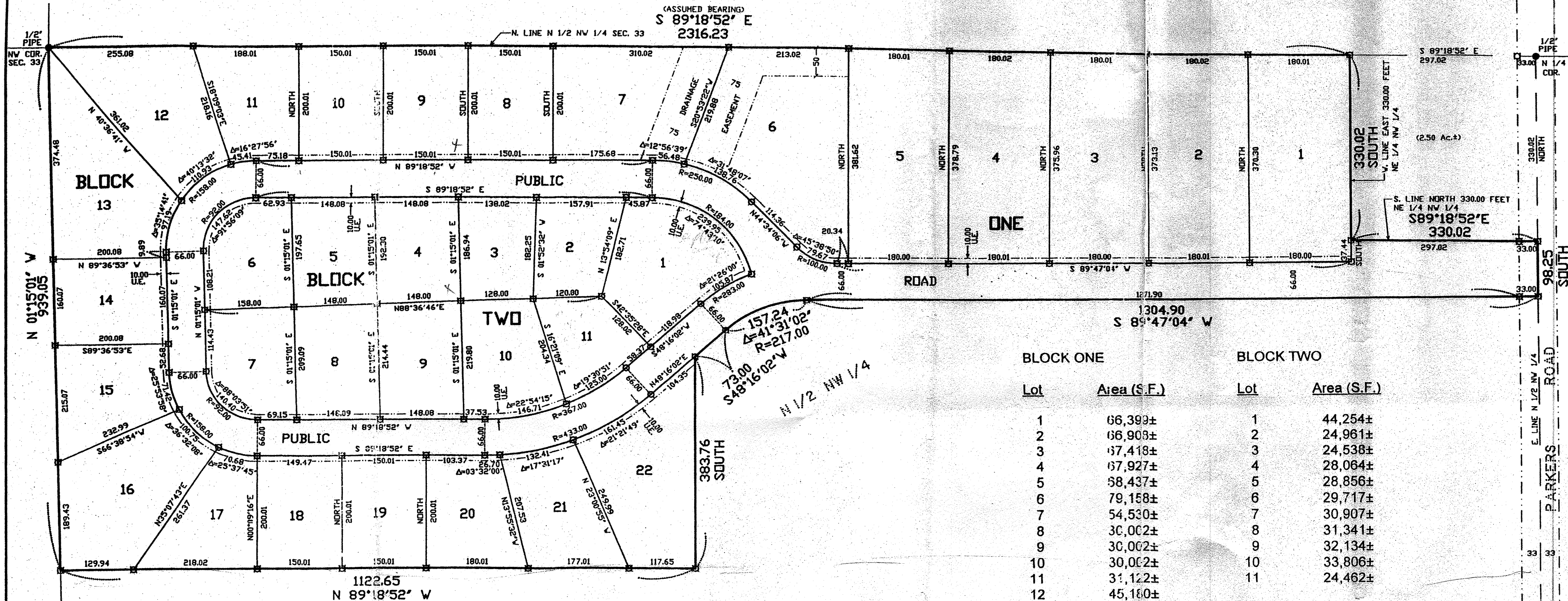

SEC. 33 T 131 N R 37 W

BLOCK ONE		BLOCK TWO	
Lot	Area (S.F.)	Lot	Area (S.F.)
1	66,399±	1	44,254±
2	66,908±	2	24,961±
3	67,418±	3	24,538±
4	67,927±	4	28,064±
5	58,437±	5	28,856±
6	79,158±	6	29,717±
7	54,530±	7	30,907±
8	30,002±	8	31,341±
9	30,002±	9	32,134±
10	30,002±	10	33,806±
11	31,122±	11	24,462±
12	45,160±		
13	52,442±		
14	32,033±		
15	34,728±		
16	51,152±		
17	30,132±		
18	29,948±		
19	30,002±		
20	31,035±		
21	33,490±		
22	52,437±		
		Public Roadway:	275,035±
		Total Platted Area:	37.25 Acres ±

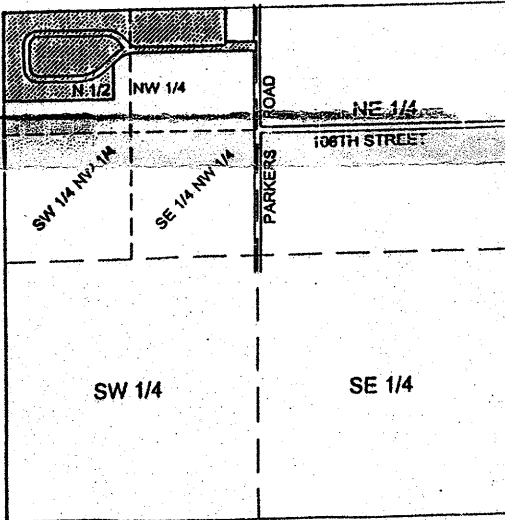

SEC. 33 T 131 N R 37 W
VICINITY MAP
NO SCALE

Acknowledged by the _____
Township Board, this _____ day of _____

Signed _____
Township Chairman

Accepted and approved by the Board of
Commissioners of Otter Tail County,
Minnesota, this _____ day of _____
20____.

Signed _____
County Board Chairman

No delinquent taxes and transfer entered.
Dated _____

Signed _____

I hereby certify that proper evidence of title has
been presented to and examined by me, and I
hereby approve this plat as to form and
execution.

Attorney